

S O U T H

velux rooflights

stable door

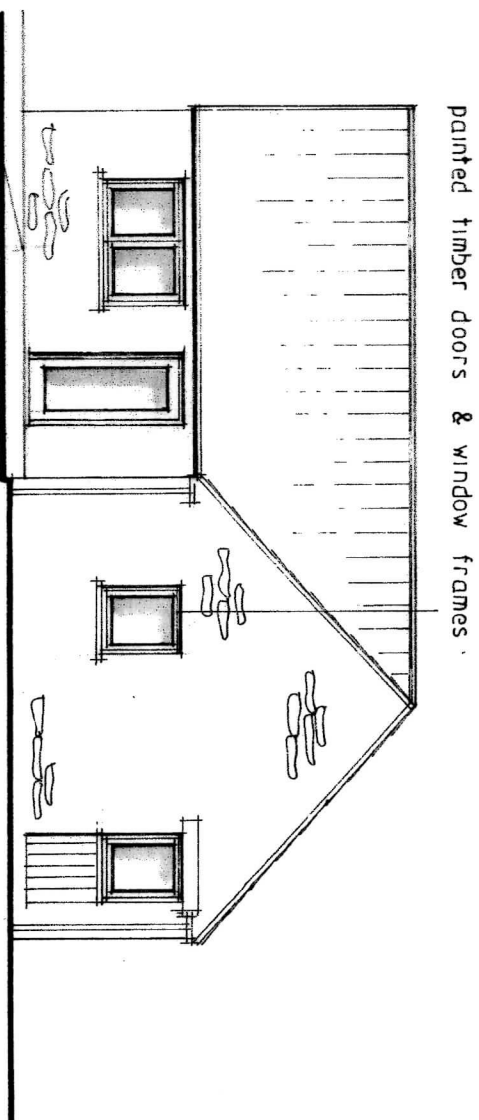

E A S T

painted timber doors & window frames

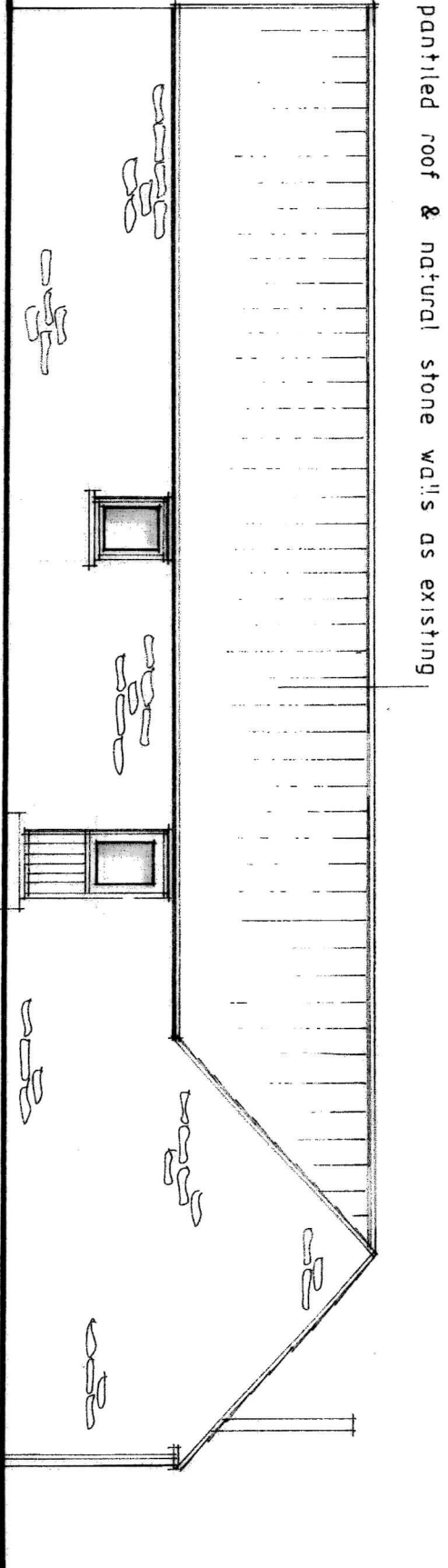

N O R T H

pantiled roof & natural stone walls as existing

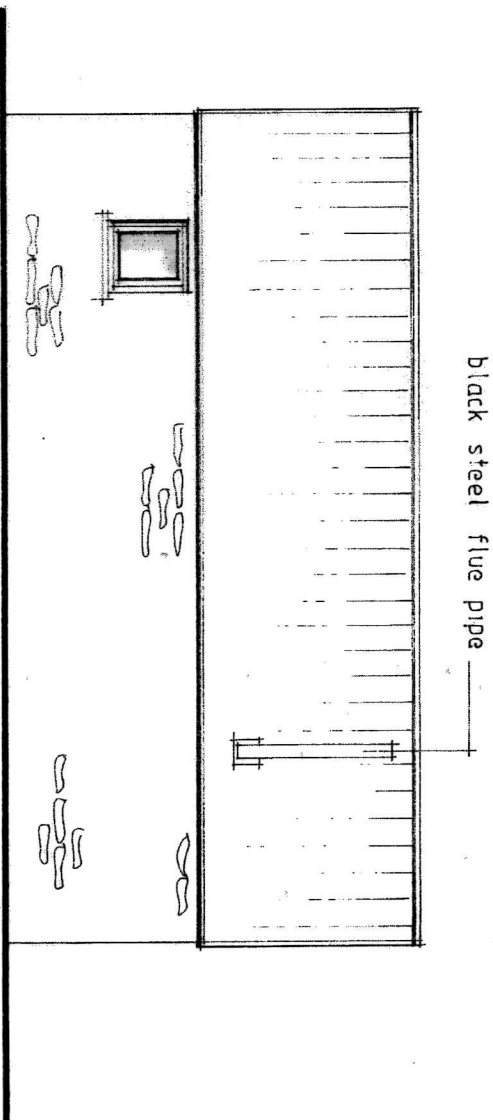

W E S T

black steel flue pipe

**PETER RAYMENT design**

Architectural Designers • Peter Rayment • Richard Waller

title:	proposed elevations	dwg No.	2011-402	rev:	A
project:	conversion of stables to dwelling	scale:	1:100 @ A3		
client:	J Sugars & C Brackstone	date:	22 09 20		