

Proposed Factory Extension and Residential Development to Land at West Lund Lane, Kirkbymoorside

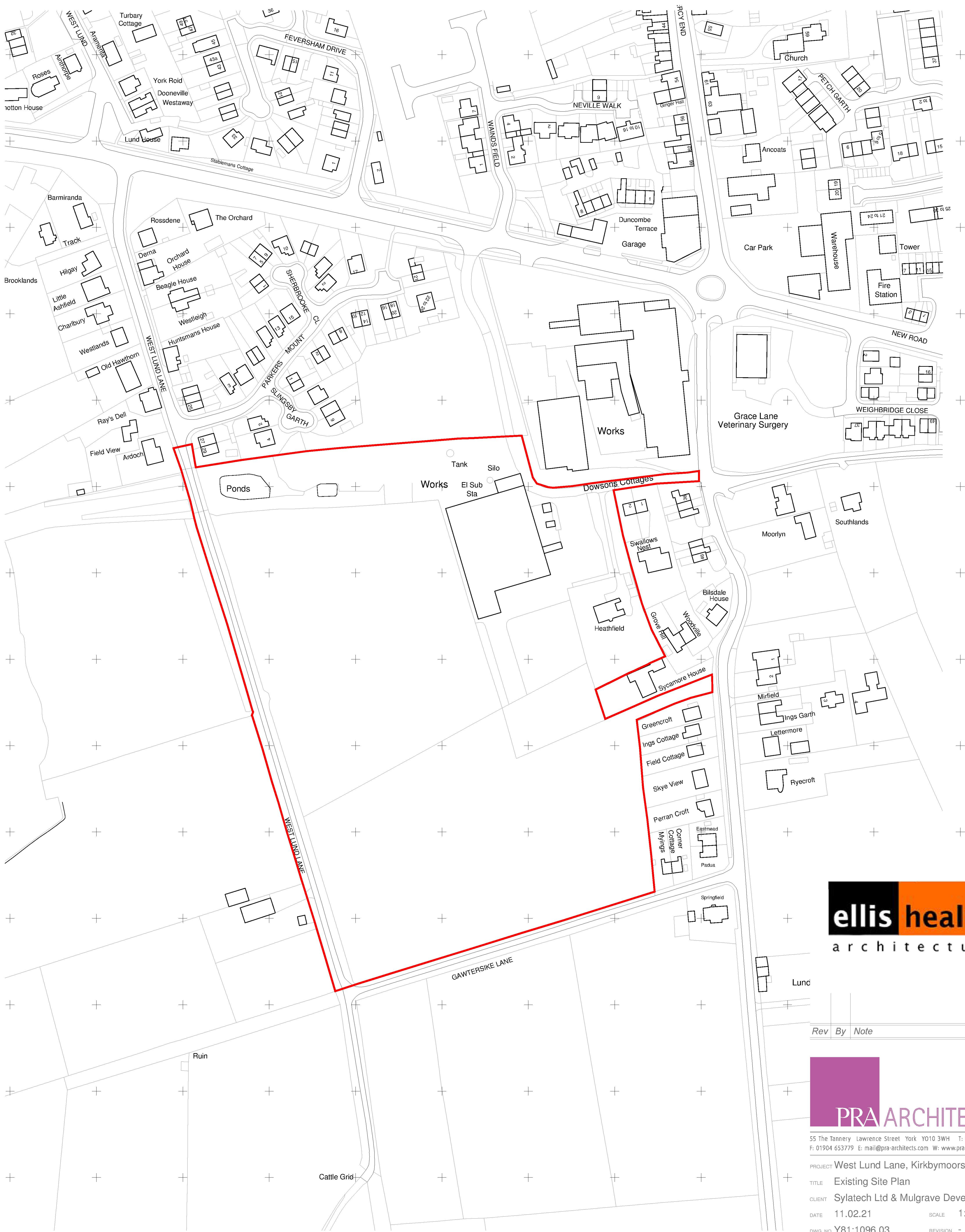

Existing Site Plan

THIS COPY HAD BEEN MADE BY OR WITH THE AUTHORITY OF RYEDALE DISTRICT COUNCIL PURSUANT TO SECTION 47 OF THE COPYRIGHT DESIGNS AND PATENTS ACT 1988. UNLESS THAT ACT PROVIDES A RELEVANT EXCEPTION TO COPYRIGHT, THE COPY MUST NOT BE COPIED WITHOUT THE PRIOR PERMISSION OF THE COPYRIGHT OWNER.

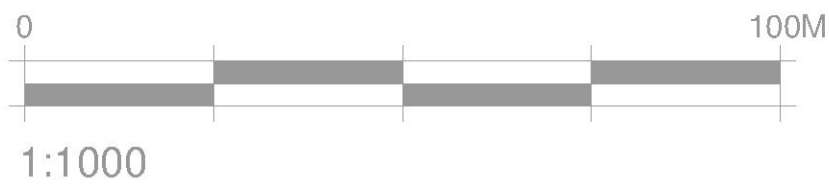

PROJECT	West Lund Lane, Kirkbymoorside		
TITLE	Existing Site Plan		
CLIENT	Sylatech Ltd & Mulgrave Developments Ltd		
DATE	11.02.21	SCALE	1:1000@A1
DWG. NO	Y81:1096.03	REVISION	-
DRAWN	SH	CHECKED	SH
DO NOT SCALE FROM DRAWINGS. ANY DISCREPANCIES TO BE NOTIFIED TO THE ARCHITECTS. COPYRIGHT RESERVED			